

ELEVATION

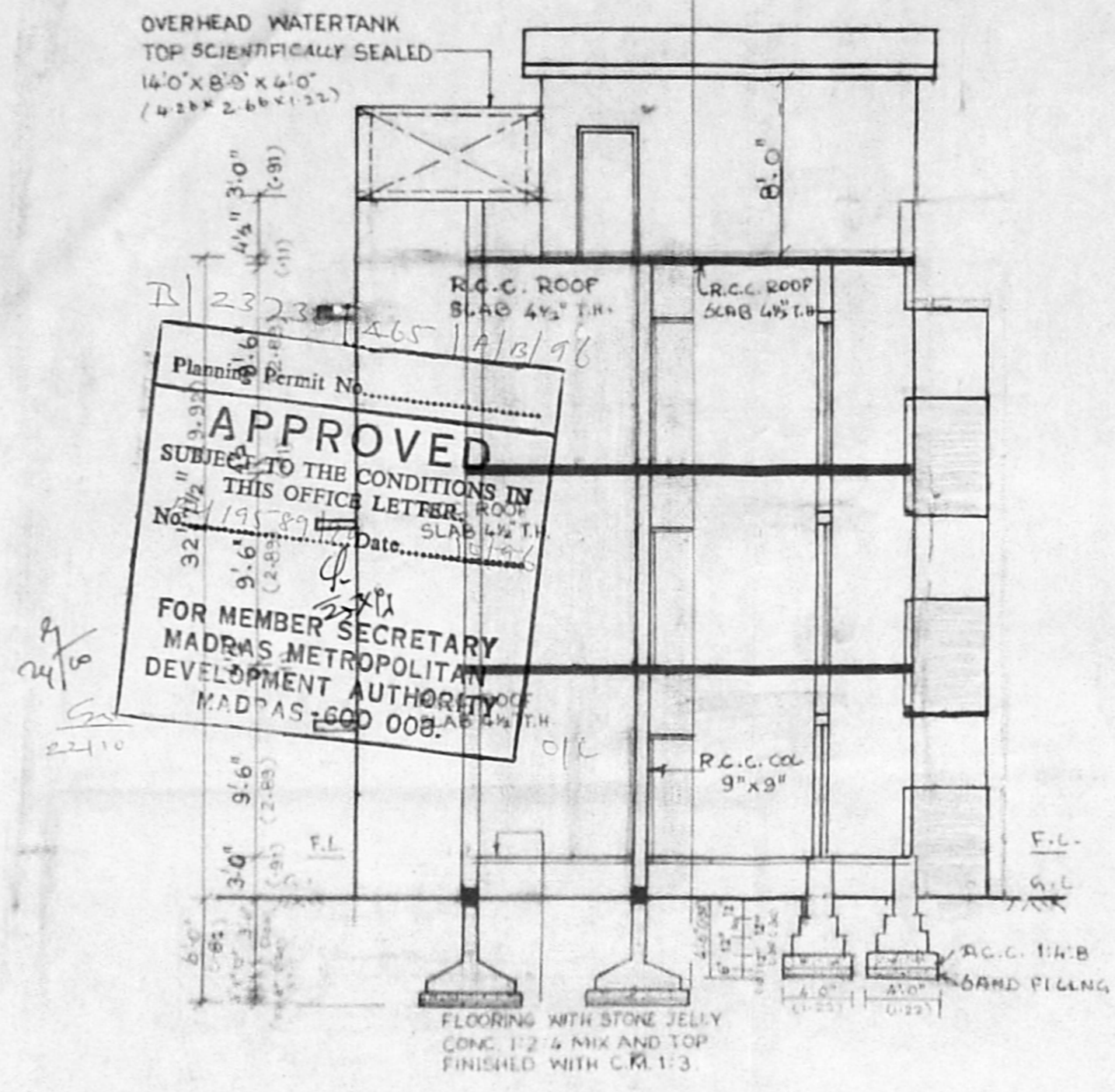

SECTION ON AB-CD

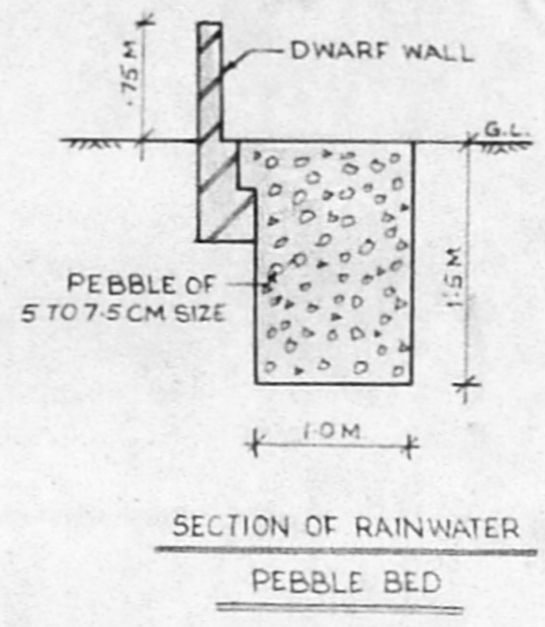

SECTION OF RAINWATER PEBBLE BED

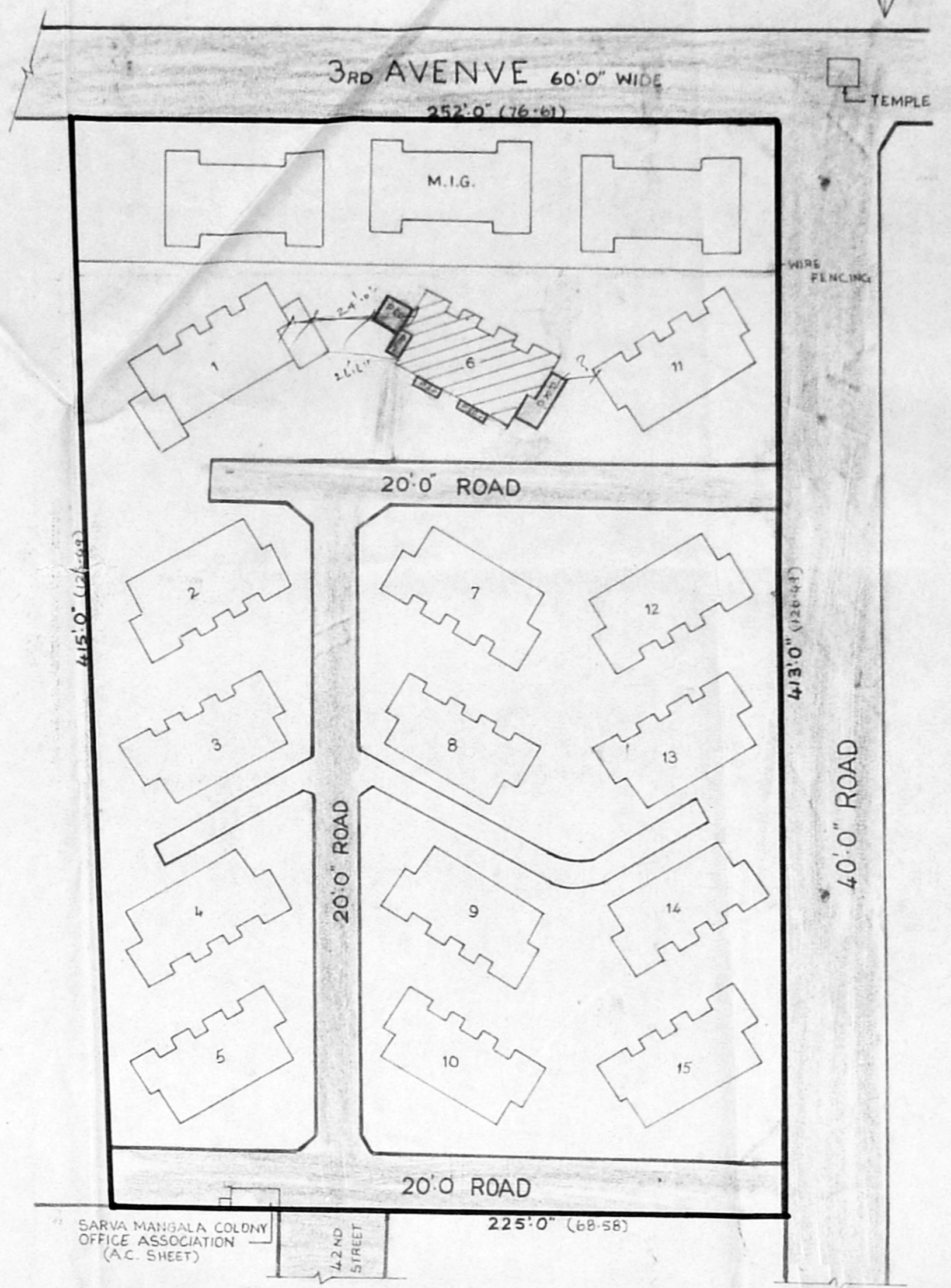

D	DOOR	3'3" x 6'6"	C.M. CM
D1	DOOR	3'0" x 6'6"	90 X 200
D2	DOOR	2'6" x 6'6"	75 X 200
W	WINDOW	4'0" x 4'0"	122 X 122
W1	WINDOW	3'0" x 4'0"	90 X 122
V	VENTILATOR	2'6" x 2'0"	75 X 60

COLOUR INDEX

EXISTING	---
PROPOSED	---
SEWER LINE	---
PLOT BOUNDARY ROAD	---

AREA PARTICULARS

BUILTUP AREA OF L.I.G. BLOCK NO. 6	
EXG. GROUND FLOOR AREA	1290 sq. ft. 120 sqm.
PRO. GROUND FLOOR AREA	389 sq. ft. 36 sqm.
EXG. FIRST FLOOR AREA	1290 sq. ft. 120 sqm.
PRO. FIRST FLOOR AREA	389 sq. ft. 36 sqm.
EXG. SECOND FLOOR AREA	1290 sq. ft. 120 sqm.
PRO. SECOND FLOOR AREA	389 sq. ft. 36 sqm.
HEAD ROOM AREA	14.2 sq. ft. 1.3 sqm.
TOTAL BUILTUP AREA	5979 sq. ft. 554 sqm.
TOTAL BUILTUP AREA OF EXG. L.I.G. 90 FLATS	5905 sq. ft. 548 sqm.
TOTAL BUILTUP AREA OF EXG. L.I.G. 18 AND L.I.G. 90	74370 sq. ft. 6968 sqm.
PROPOSED ADDITIONS IN L.I.G. BLOCK NO. 6	1167 sq. ft. 108 sqm.
NETT TOTAL BUILTUP AREA OF M.I.G. 18 AND L.I.G. 90 FLATS	76137 sq. ft. 7076 sqm.

PLOT EXTENT	91592 sq. ft. 8512 sqm.
PLOT COVERAGE	29%
F.S.I.	0.82 TIMES

SARVAMANGALA COLONY
PLAN SHOWING THE PROPOSED ADDITIONS TO EXISTING L.I.G. BLOCK NO. 6, ASHOK NAGAR, MADRAS - 83. T.S. NO. 4.P.T. BLOCK NO: 31, KODAMBAKKAM VILLAGE CORPORATION DIVISION NO. 122.

SCALE: 1" = 8'-0" (1:100)
NOTE: FOR ENLARGED SITE PLAN SEE SHEET NO. 2.

OWNERS:

L.I.G.	NAME	SIGNATURE
6.A	R.VENKATESWARAN	<i>V. Venkateswaran</i>
6.B	A. ANANTHA NARAYANAN	<i>A. Anantha Narayanan</i>
6.C	SMT. KAMALA RANGANATHAN	<i>Kamala Ranganathan</i>
6.D	TM. RANGANATHAN	<i>T.M. Ranganathan</i>
6.E	G. JAYALAKSHMI	<i>G. Jayalakshmi</i>
6.F	S. VENKATESWARAN	<i>S. Venkateswaran</i>

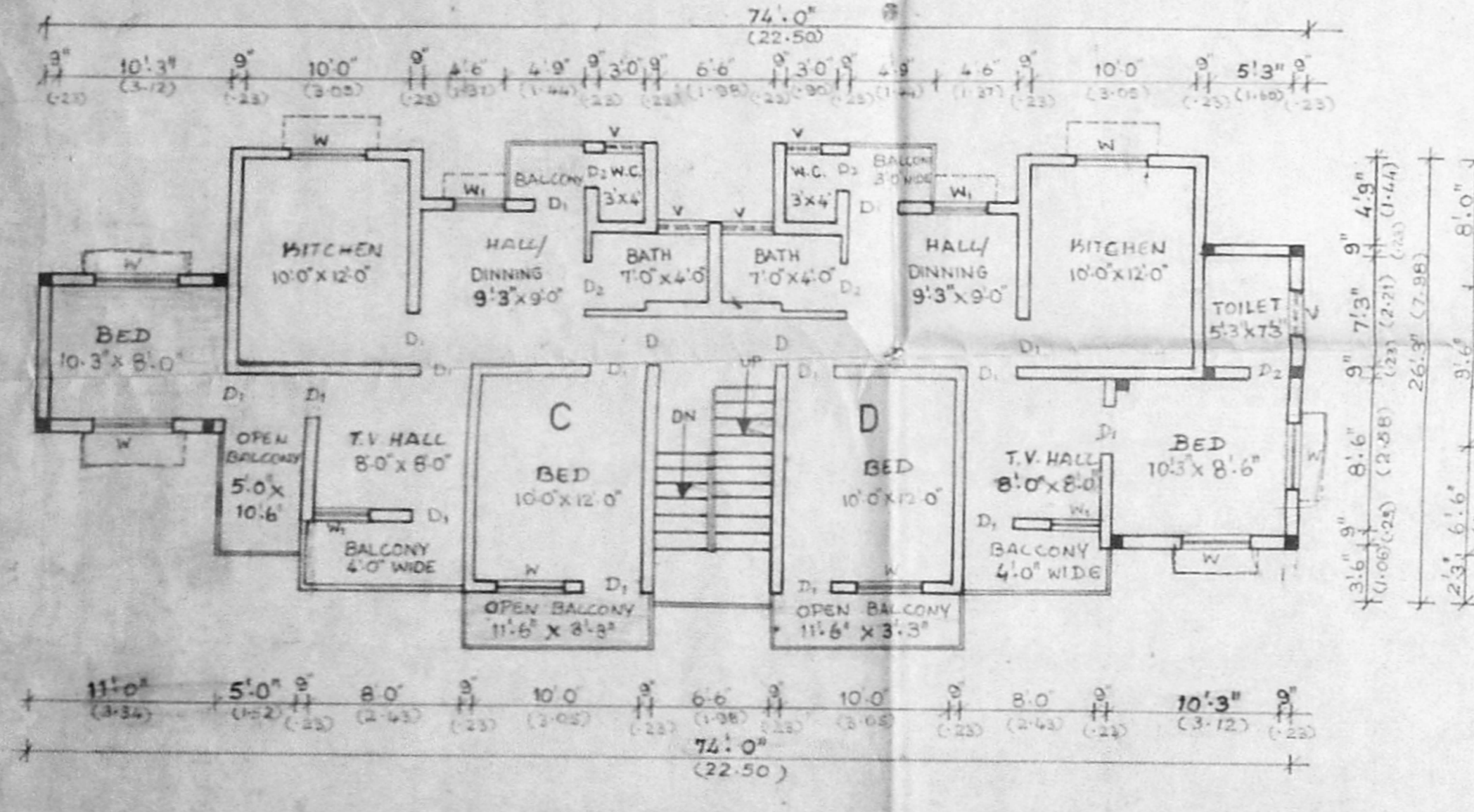

FIRST FLOOR PLAN

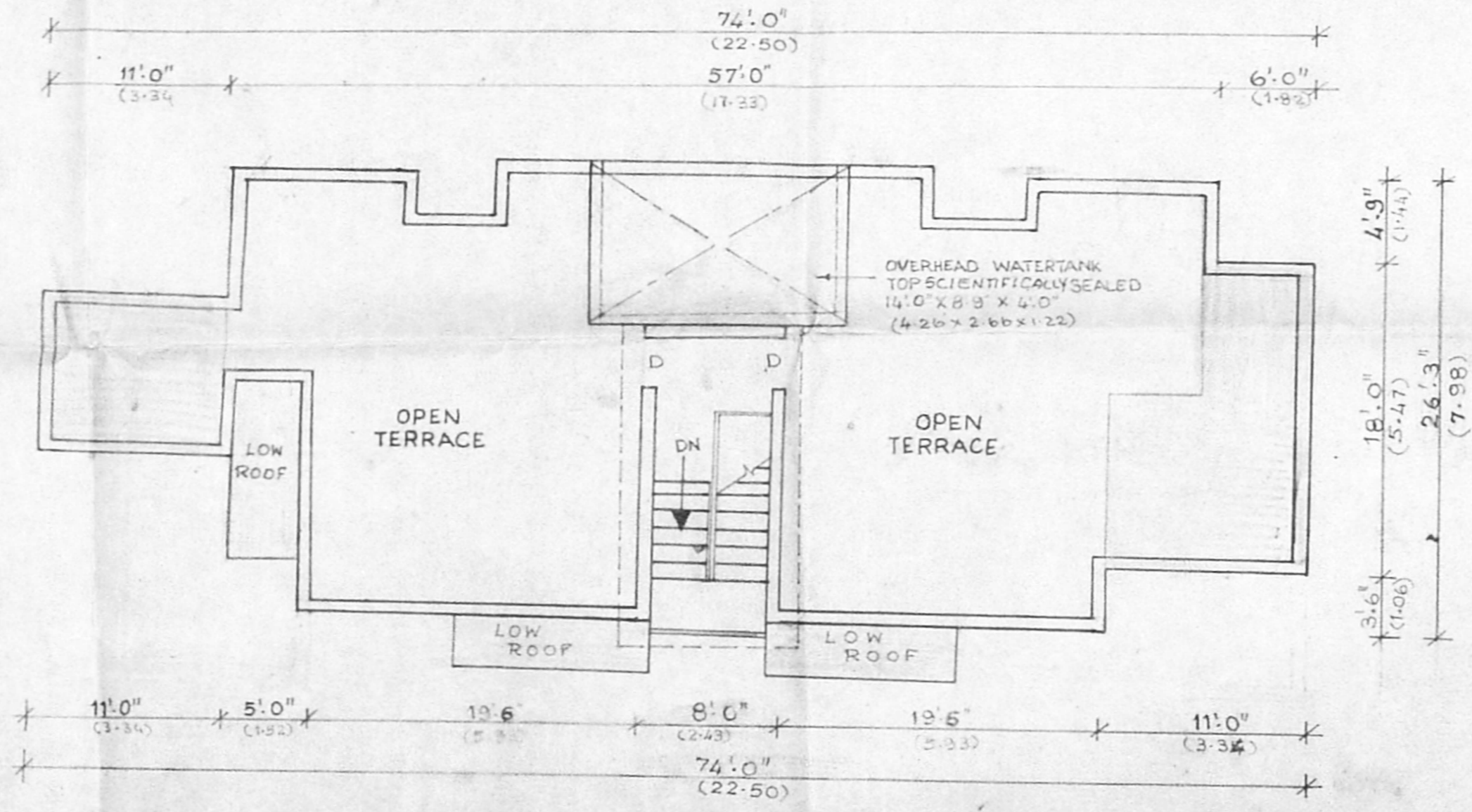

TERRACE PLAN

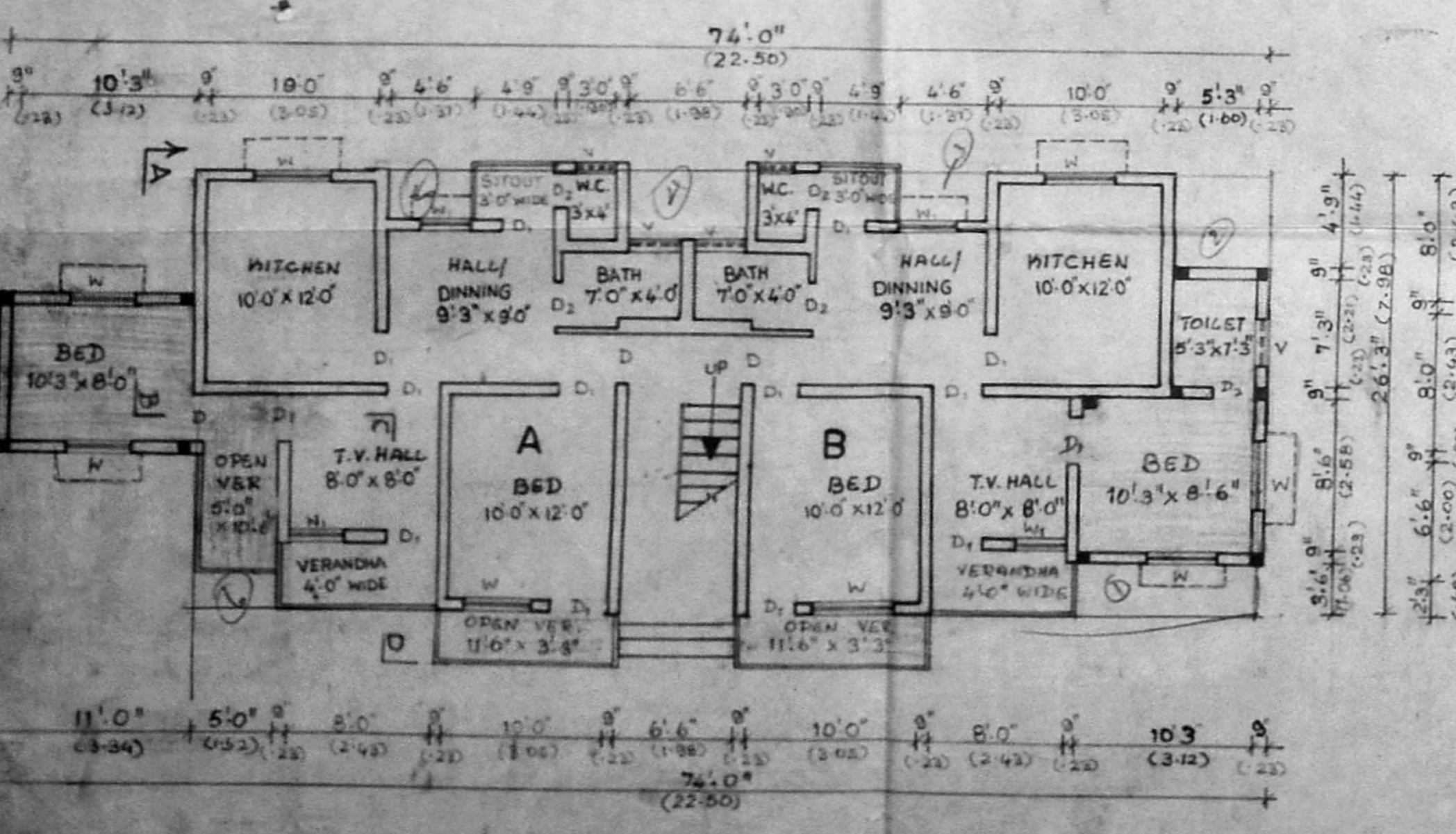

GROUND FLOOR PLAN

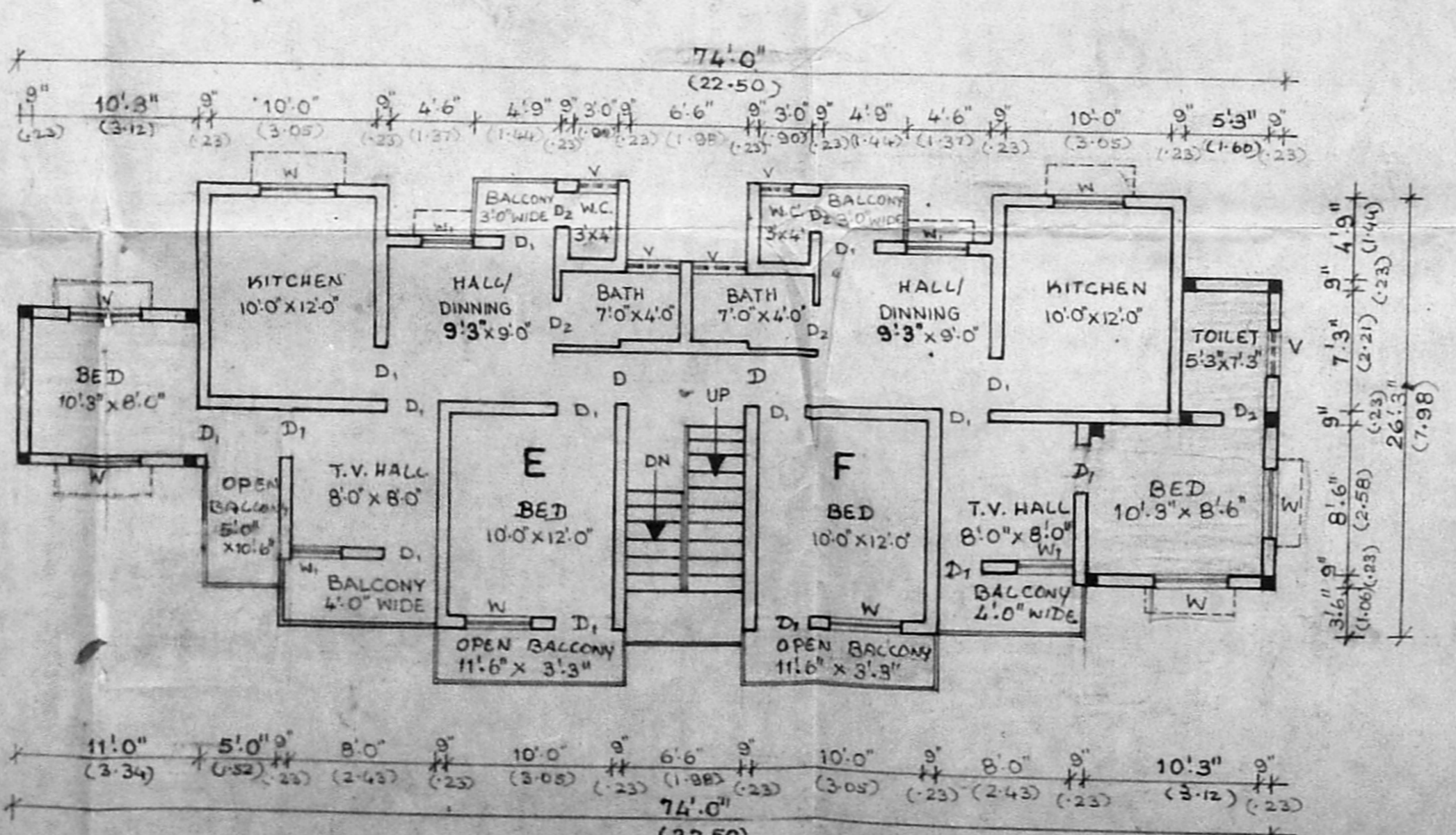

SECOND FLOOR PLAN

KEY PLAN OF SITE (NOT TO SCALE)

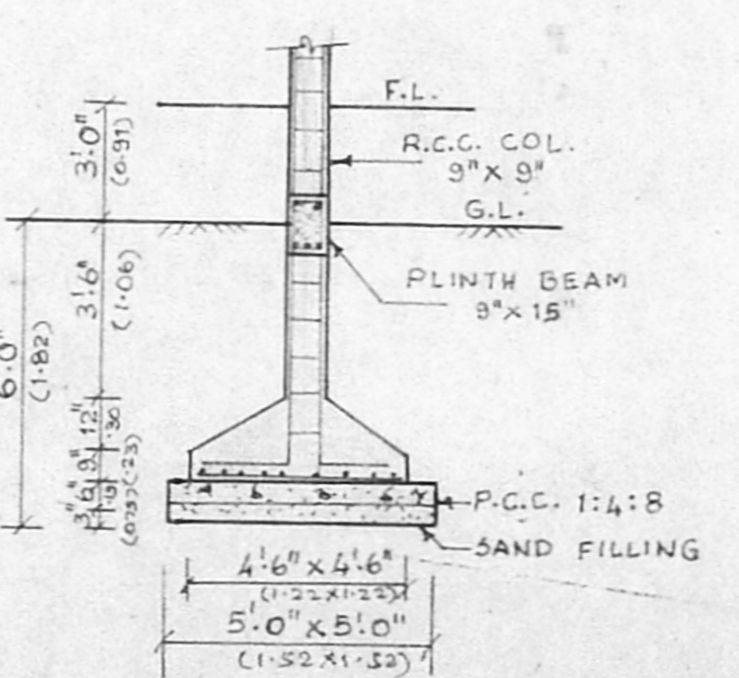

SECTION OF R.C.C. COLUMN

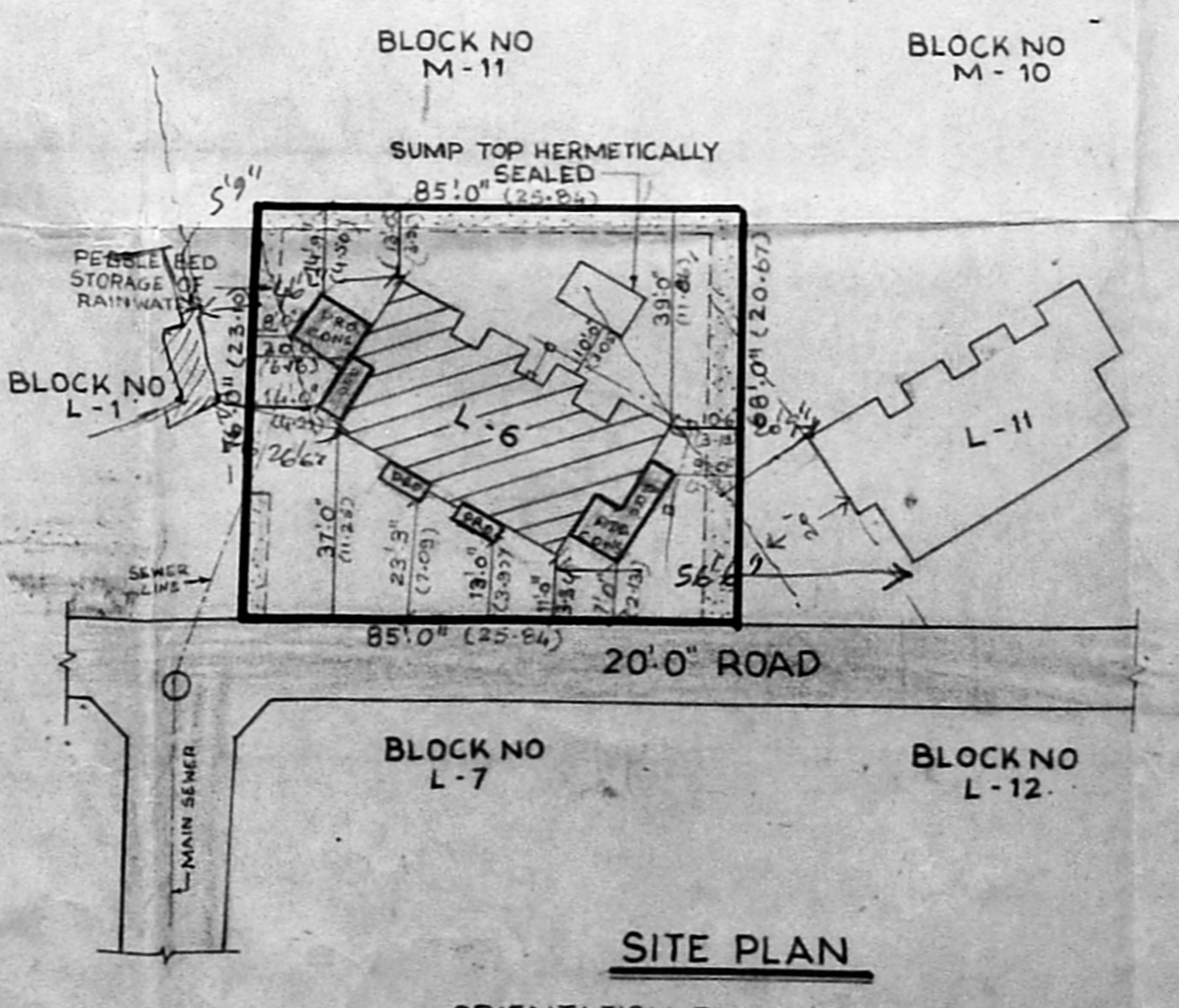

SITE PLAN

ORIENTATION PLAN FOR BLOCK L-6 AT SARVAMANGALA COLONY (SKETCH FURNISHED BY HOUSING BOARD K.K. NAGAR DIVISION)

G. SUBRAMANIAN, L.C.I.
CIVIL ENGINEER
CLASS I LICENSED SURVEYOR
CORPORATION OF MADRAS
LICENSE NO. 155
Door Plate No. 152/2
Lake View Sallai, West Mambalam
Madras, Pin Code 600 033
Tel: 48 1441

LICENSED SURVEYOR

COLOUR INDEX

EXISTING	
PROPOSAL	
PLOT BOUNDARY	
EXG. ROAD	

PLAN SHOWING THE ENLARGED SITE PLAN FOR THE PROPOSED ADDITIONS AND ALTERATIONS TO THE EXISTING P.L.T.G. BLOCK NO. 6 ASHOK NAGAR MADRAS - 83 T.S. NO. 4 PT. BLOCK NO. 31. KODAMBAKKAM VILLAGE CORPORATION DIVISION NO. 122. ZONE NO. VIII. D.P. 12

OWNERS:-

L.I.G.	NAME	SIGNATURE
6.A.	R.VENKATESWARAN	<i>Venkateswaran</i>
6.B.	A. ANANTHA NARAYANAN	<i>Anantha Narayanan</i>
6.C.	SMT. KAMALA RANGA NATHAN	<i>Kamala Ranganathan</i>
6.D.	T.M. RANGANATHAN	<i>T.M. Ranganathan</i>
6.E.	G. JAYALAKSHMI	<i>Jayalaxmi</i>
6.F.	S.VENKATESWARAN	<i>S. Venkateswaran</i>

G. S.
G. SUBRAMANIAN, I.C.E.
 CIVIL ENGINEER
 CLASS I LICENSED SURVEYOR
 CORPORATION OF MADRAS
 LICENSE NO. 135,
 Door Premises No. 162/2,
 Lake View Selli, West Mambalam,
 Madras, Pin Code 600 033,
 Tel: 4834820

LICENSED SURVEYOR

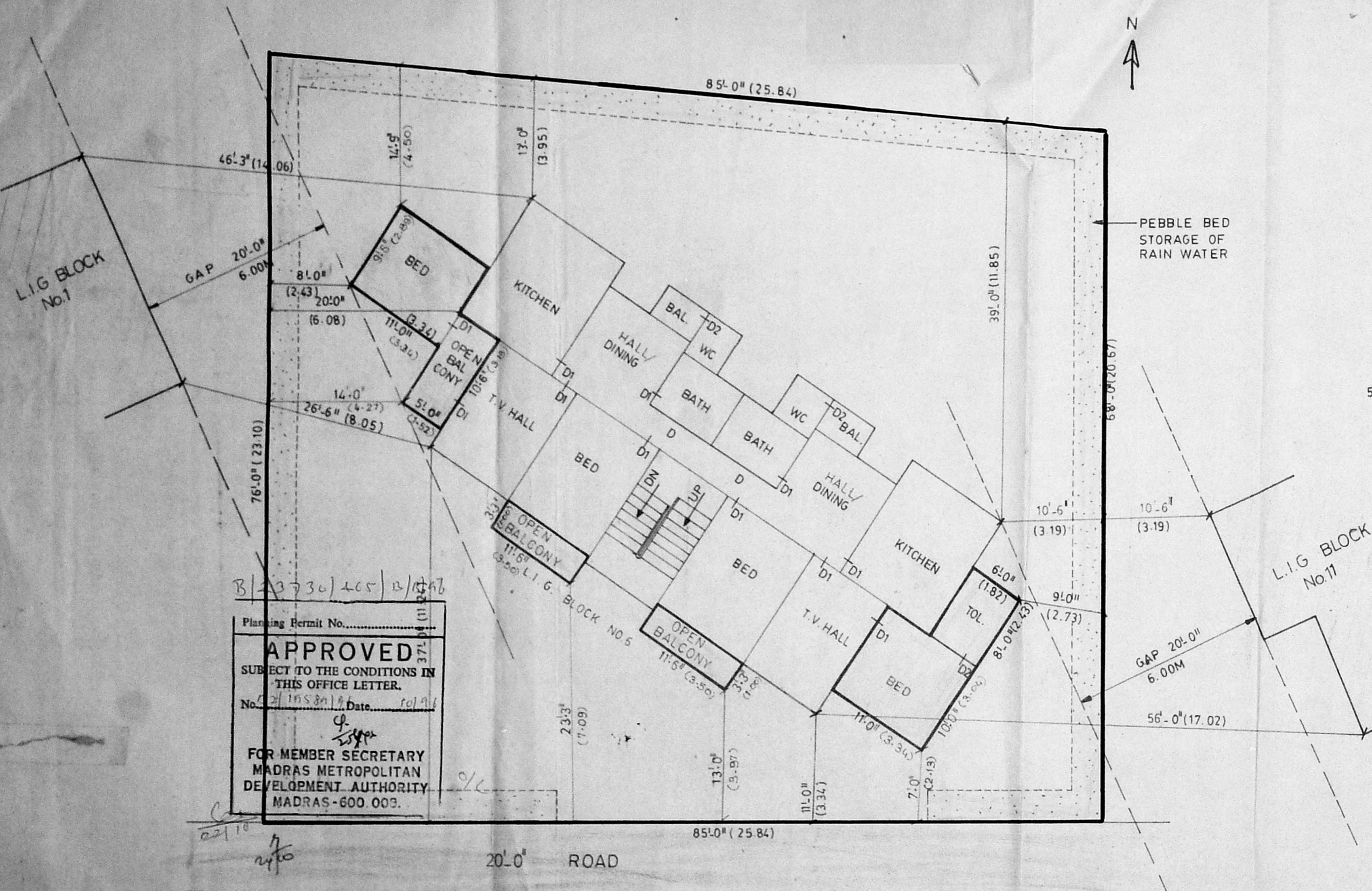
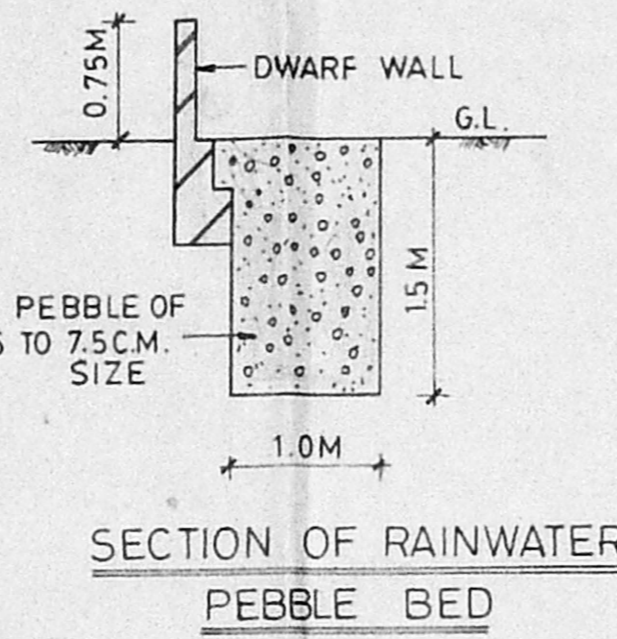
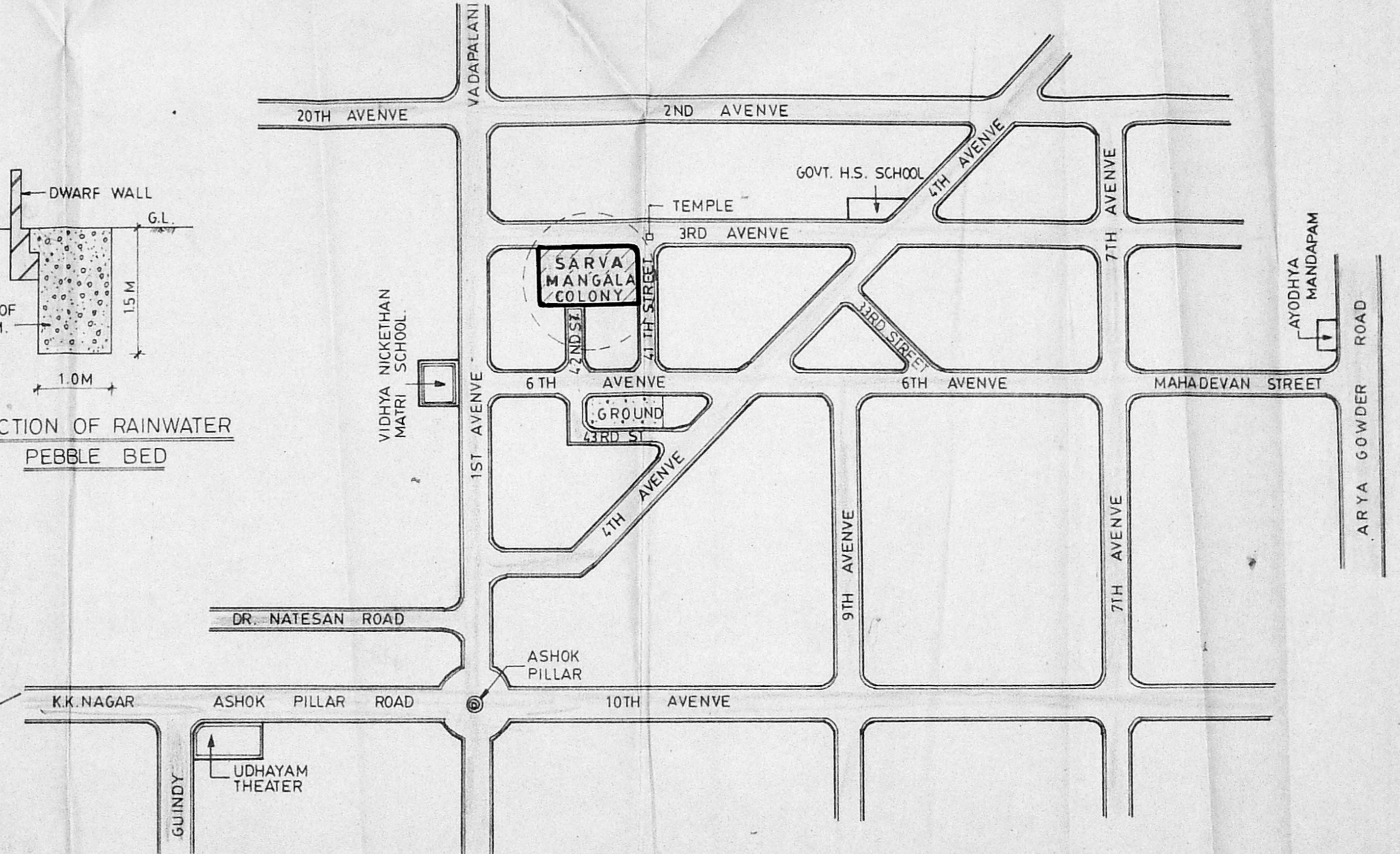

Planning Permit No. 13/15/87
APPROVED
 SUBJECT TO THE CONDITIONS IN THIS OFFICE LETTER.
 No. 2/19589 Date: 10/1/87
 FOR MEMBER SECRETARY
 MADRAS METROPOLITAN
 DEVELOPMENT AUTHORITY
 MADRAS-600 003.

ENLARGED SITE PLAN FOR L.I.G. BLOCK NO. 6, SARVAMANGALA COLONY, ASHOK NAGAR MADRAS-83.
 SCALE: 1" = 8' - 0" (1/100)

(SITE PLAN BASED ON ORIENTATION PLAN FURNISHED BY T.N.H.B. K.K. NAGAR DIVISION MADRAS.)